

Wiltshire Council

Wildlife and Countryside Act 1981

Definitive Map and Statement of Rights of Way for the County of Wiltshire

Notice of Application for Modification Order

To: **Rights of Way Section, Department for Neighbourhood and Planning,
Wiltshire Council, Bythesea Road, Trowbridge, Wiltshire, BA14 8JN**

I/We (please insert your name or the name of the organisation making the application)

"RE-OPEN OUR WALK" GROUP 90 MARTIN QUIGLEY

Of (please insert your full address) 115 CASTLE ROAD

SAUSBURY, WILTSHIRE, SP1 3RP

Hereby apply for an Order under Section 53(2) of the Wildlife & Countryside Act 1981 modifying the Definitive Map and Statement for the area by:-

Adding the ~~footpath/bridleway/restricted byway/byway~~ open to all traffic (please delete the irrelevant status) **leading from** (please describe the position and route of the right of way you are referring to)

THE NORTHERN MOST POSITION OF STRATFORD FIELD ADJACENT TO THE STRATFORD BRIDGE (A) TOWARDS THE SOUTHERN GATEWAY (B) WITH ACCESS AT POINTS (C) ON THE MAP AND TO "BEACH" AREA (D)

With a width of: 5m (UNRESTRICTED ACCESS TO "BEACH" AREA)

The route of the right of way is shown on the attached map.

I/We attach copies of the following documentary evidence and or statements of witnesses in support of this application.

Dated 19 JUNE 2011 Signed 

For a definition of the various categories of rights of way please see overleaf.

413000

STRATFORD SUB CASTLE

© Crown copyright and database rights 2011 Ordnance Survey 100049050
M.J. Boden, TD, MBA, LL.B.(Hons.) Director of Neighbourhood and Planning, Wiltshire Council

Prepared by KLF Date: May 2011 Scale 1:5000 Grid Ref. SU 130 317

Wiltshire Council
Where everybody matters

4

132000

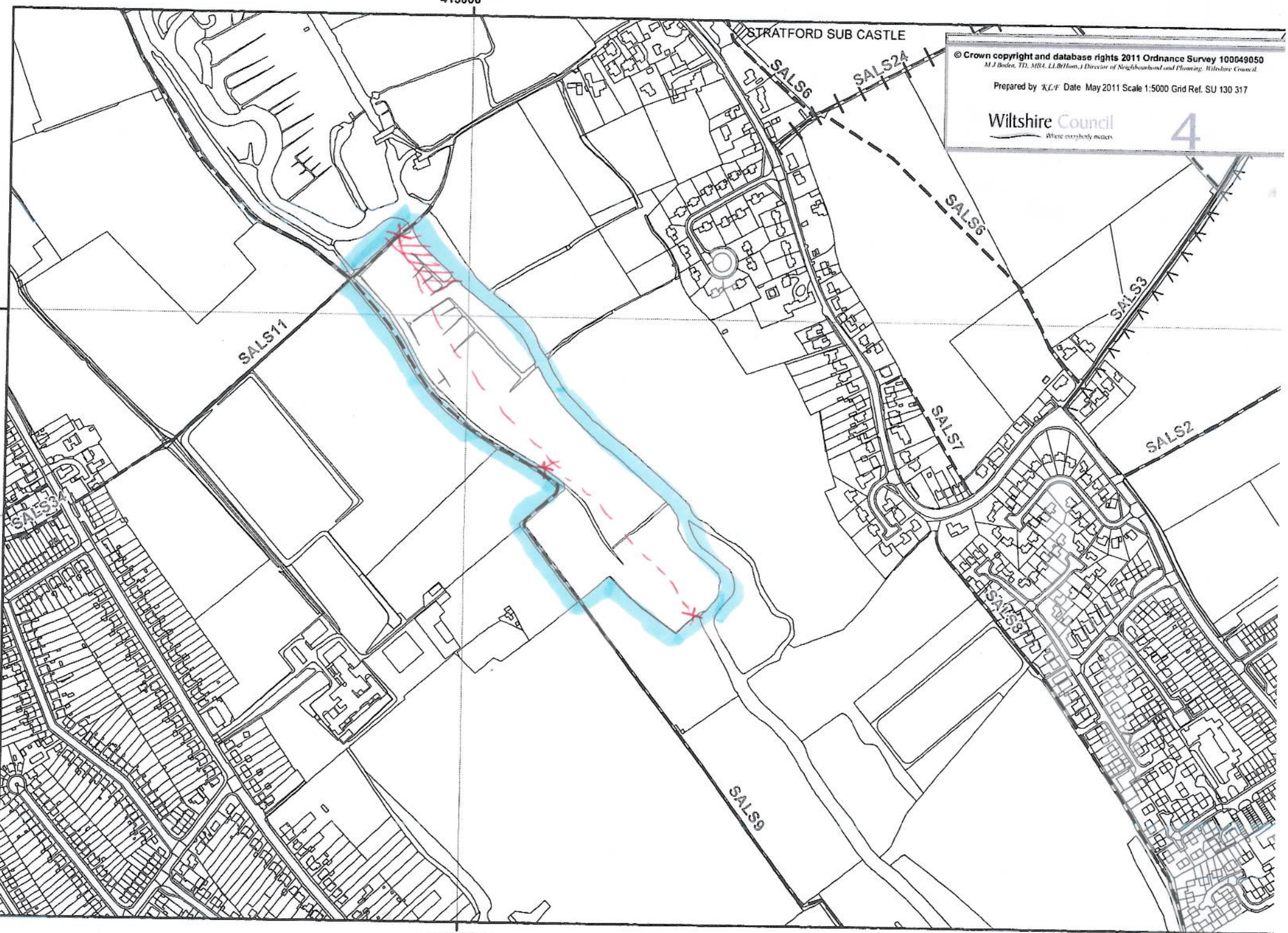

413000



Imagery Date: 8/14/2004

©2011 Infoterra Ltd & Bluesky
©2011 Toile Atlas
©2011 Europa Technologies

©2010 Google

51°05'10.35"N 1°48'48.91"W elev 48 m

Eyealt 850m